

Manchester SEMI-WEEKLY Herald.

VOL. 13. NO. 89.

MANCHESTER, CONN., WEDNESDAY, OCTOBER 24, 1894.

TWO CENTS.

The Demand for Shoes for Men

THIS SEASON IS FOR SERVICE RATHER THAN FOR STYLE.

In buying our fall lines we paid special attention to the medium priced grades. We have an exceptionally good assortment at

\$2.50 and \$3.00

which look well enough for any man to wear and are built of good honest material. We have bals and congress in all sizes and widths and

Can Fit any Foot.

BOSTON SHOE STORE,

The Leaders in Low Prices.

Park Building, South Manchester.

FERRIS BROTHERS

are not offering life-size crayons or ink portraits free, but we are willing to offer those with money to spend special bargains.

THE RICHMOND RANGE

Is second to none and although times are hard, we have sold several in the past two weeks.

Do you contemplate having a heater set in your house this fall? If so now is the time and if you want the best call and talk the matter over with us.

Are you going hunting this fall? If so call and see what we have in the line of Guns, Ammunition, etc.

Tin Roofing, Eave Spouting, Job Work, etc.
done with dispatch.

If you want any gravel or steel roofing come and see us.

FERRIS BROTHERS.

FALL HATS.

Have opened this week our line of Fall Hats. Derbys have broader brims and fuller crowns. An elegant line of Soft Hats. You will buy a better hat this year than you ever bought before for the same money. Call in and see them.

C. E. HOUSE,

Merchant Tailor, South Manchester

Confidentially

I will tell you what I would do if I were in want of Shoes. Information I will give you where can be found a Ladies' stylish Common Sense Shoe for \$1.50, also a very good serviceable Opera for \$1.38. Men's at \$1.60, \$2.00 and \$2.25, which should be very carefully noticed. Tip Top the is selling at \$1.50, while in Misses' Boys' and Child's it takes but very little money to get one that is durable, nice looking and which fits to perfection. All to be found at

J. E. Morton's.

DR. PLUMB BROWN, Dr. M. S. BRADLEY,

Homeopathic Physician and Surgeon.

Office Hours: 1 to 3 and 7 to 9 p. m.

Office in Magnell's Block,

SO. MANCHESTER, CONN.

ABOUT TOWN.

Frank A. ... has entered the employ of the Harbor Electric company. Justice Edgerton's decision in the liquor case of James Smith is due today. The Charles' Aunt company is the first theatrical troupe to stop at the Orford. St. Bride's church will hold its silver jubilee fair during the last week of November.

A. H. SKINNER'S CASH STORE.

People wonder how we can sell SHOES at such unheard of low prices. Men's double sole and tap Brogans at \$1; Grain Crepe more high cut at \$1.25. Satt Park and Shoulder 10 cts. per lb. Best Hums 14 cts., Lard 10 cts. Evaporated Apples 12 1/2 cts. New Beans 2 quarts for 25 cts. Green Peas 7 cts., 4 quarts for 25 cts. Remember Puritan Soap 25 bars for \$1 is the best and cheapest in the market. Granite City Soap Powder 4 pounds for 25 cents.

TEAS and COFFEES.

Quick sales, small profits for cash tells the story at

A. H. Skinner's.

Call and see our new style DERBY HATS. The styles are very attractive this fall. We are agents for the celebrated

LAMSON & HUBBARD

HATS

You must try a pair of our East New York School Shoes for the Children. And don't forget to try a pair of our LADIES' \$2.00 SHOES. If you should want a cheaper line of shoes we have them for \$1.25 and \$1.50. We have a nice line of Neckwear for 25 cents. Remember we sell the Berkshire Pants. Every pair warranted not to rip, price 1.50 to \$4. A good line of Boy's Knit Pants, price 50 cts. to a dollar.

A. L. Brown & Co.

Depot Square, Manchester.

For Sale!

The valuable property belonging to the estate of the late Timothy Kenney, situated at the corner of North Main and North School streets, opposite the Manchester station of the New York & New England railroad company. This property consists of a large store with an excellent tenement in the second story, and a barber's shop in the basement. Also a fine dwelling house and lot on North School street connected with the same property. This is one of the best locations in Manchester for business purposes, being near the railroad station, post office and hotel. It will be sold at a bargain to close the estate. Apply to JOHN R. BUCK, ARTHUR F. EGLESTON, Executors. No. 3 and 4 Cheney Block, Hartford.

Non-Taxable Home Investment

5 PER CENT

30-YEAR GOLD BONDS

Hartford & West-Hartford Horse Railroad Co.,—Electric.

GLADWIN & MORSE

Investment Bankers.

No. 7 Asylum Street, Hartford, Conn.

To Rent, For Sale, Wanted, etc.

TO RENT—Tenement of eight rooms at No. 10 Main street, also garage near West market. Address, C. S. Boston, Rockyville, Conn.

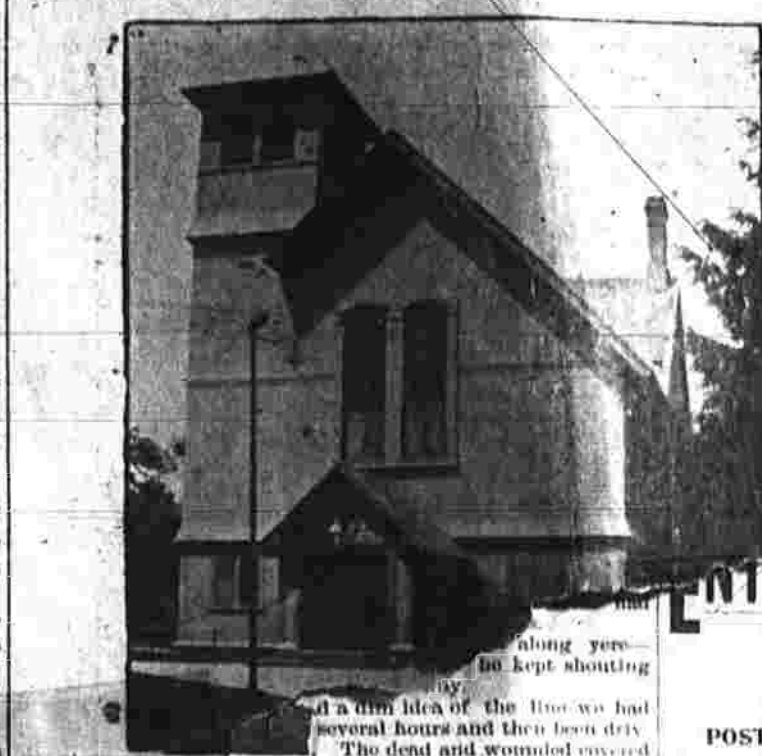

EPWORTH LEA

ROYALLY ENTERTAINED SOUTH METHODIST CHURCH

Banquets, Music and Eloquent Addresses

About 100 delegates from all parts of eastern Connecticut were present at the opening of the Norwich District Epworth League convention at the South Methodist church yesterday forenoon.

This number was increased as the day wore on. It was the largest gathering ever known in the history of the Norwich District League.

The church was prettily decorated with silk flags, potted plants and autumn leaves. The Epworth emblem and Maltese cross, wrought in silver, adorned the front of the organ.

A brief devotional service was held at 10 o'clock. The prayer was read by Rev. W. J. Yates, who gave a short address of welcome. He was greeted with the Epworth salute, the waving of handkerchiefs. He referred to the establishment of Methodism in Manchester by Bishop Asbury more than 100 years ago. He sketched the religious and industrial growth of the place since then and invited the delegates to visit the paper mills of Cass Hill, at Highland Park and the silk mills of Cheney Brothers. The badge, which would be presented to members of the convention was, he said, the gift of Cheney Brothers and a protest against the child labor movement. Wadsworth cordially welcomed the visitors to the church, the homes and hearts of their South Manchester friends.

C. G. Watkins, first sexton, was introduced. He said all must recognize the grand work done by the Epworth League in the advancement of Christian work on earth. He was glad to meet its representatives here and, in behalf of the citizens of Manchester, extended to them a cordial welcome.

President Scott thanked the speakers in behalf of the District League for their cordial welcome, but added that he was not surprised, for the South Manchester church is known to the farthest bounds of the conference as a united, zealous and very friendly people; it was not to be supposed that the child labor League would differ from the mother of the Church. He had been delighted to walk from the depot through such a beautiful park and thought that the boys and girls appointed to South Manchester must want to live here forever. He referred briefly to the plan and purpose of the League. His plan includes every country on the globe; its purpose is to unite all parts of the individual, the head, the heart, the hand, the pen and the pocket-book, and so build up the best kind of Christian character.

Rev. J. S. Wadsworth of South Manchester, Rev. W. L. Ward of Norwich and Rev. W. J. Yates were appointed a committee to nominate convention committees.

Rev. J. S. Bridgford, of Danburyville, was appointed railroad secretary, to give orders to delegates for return tickets.

A paper on "Junior Work" prepared by Rev. W. J. Hodson was read in his absence by his sister, Miss Minnie Hodson. On recommendation of the nominating committee the following convention committees were elected:

Nominations—Rev. T. J. Everett, of Hazardville; Everett H. Scott, of Hartford; George A. Edgerton, of New London; Miss Ella M. Davison, of Williamstown.

The afternoon session was opened by a devotional service conducted by Rev. W. L. Ward. The church was well filled. Committees appointed at the morning session then reported. W. S. Foster, chairman of the committee on Constitution recommended an amendment permitting the board of officers to fill any vacancies which may occur. The amendment passed.

NATIONAL GIGGEE ASSOCIATION MORSE.

ENTERTAINMENT

PRINTING.

POSTERS. DODGERS. ADMISSION TICKETS. PROGRAMS. ORDERS OF DANCE.

HERALD PRINTERY.

We have complete facilities for promptly printing orders for all grades of entertainment.

SCHOOL SUPPLIES!

Pads, Tablets, Composition Paper and Note Books, Practice Paper, Book-keeping Books, Rulers, Erasers, Pen Holders, Pens and Pencils.

MANCHESTER HERALD.

Published Wednesday and Saturday Mornings.

Office, Herald Building, Main and Hilliard streets, Manchester.

The Herald is sold on the streets by newsboys. It is also sold at the Manchester and the Portland office.

organist, was of a high order and was much enjoyed by the visitors.

AFFAIRS ABOUT TOWN.

John Crockett qualified as constable yesterday afternoon.

Geo. E. Day returned Saturday night from a trip to Montague, Mass.

Mr. Elisha Williams is visiting his brother, Leman Foster, formerly of Manchester, N. H.

William Vio, an ex-convict, of Bethel, Vermont, pleased large crowds about town Friday evening.

The work of laying the South Manchester branch began Monday.

A section of the street in Hingham where the highway is not paved.

The Rockville & Milford Railway company tried to start a march on the Hartford, Manchester & Rockville company by getting the attention of Vermont to approve their route to the Manchester line this week.

Teachers' convention held in the High School building.

Thomas Maroney has applied for a license at the New England house.

William G. Carrier for one of the houses formerly run by W. T. Martin and Patrick Hussey.

Mr. J. B. O'Connell, broker in the real estate business.

There will be a republican rally at Cheney Hall Saturday night.

Mr. J. B. O'Connell, broker in the real estate business.

Mr. J. B. O'Connell, broker in the real estate business.

Mr. J. B. O'Connell, broker in the real estate business.

Mr. J. B. O'Connell, broker in the real estate business.

Mr. J. B. O'Connell, broker in the real estate business.

Mr. J. B. O'Connell, broker in the real estate business.

Mr. J. B. O'Connell, broker in the real estate business.

Mr. J. B. O'Connell, broker in the real estate business.

Mr. J. B. O'Connell, broker in the real estate business.

Mr. J. B. O'Connell, broker in the real estate business.

Mr. J. B. O'Connell, broker in the real estate business.

Mr. J. B. O'Connell, broker in the real estate business.

The officers of the company have decided on the location of their new building.

The officers of the company have decided on the location of their new building.

The officers of the company have decided on the location of their new building.

The officers of the company have decided on the location of their new building.

The officers of the company have decided on the location of their new building.

The officers of the company have decided on the location of their new building.

The officers of the company have decided on the location of their new building.

The officers of the company have decided on the location of their new building.

The officers of the company have decided on the location of their new building.

The officers of the company have decided on the location of their new building.

The officers of the company have decided on the location of their new building.

The officers of the company have decided on the location of their new building.

The officers of the company have decided on the location of their new building.

The officers of the company have decided on the location of their new building.

The officers of the company have decided on the location of their new building.

The officers of the company have decided on the location of their new building.

The officers of the company have decided on the location of their new building.

The officers of the company have decided on the location of their new building.

The officers of the company have decided on the location of their new building.

The officers of the company have decided on the location of their new building.

The officers of the company have decided on the location of their new building.

The officers of the company have decided on the location of their new building.

The officers of the company have decided on the location of their new building.

The officers of the company have decided on the location of their new building.

The officers of the company have decided on the location of their new building.

The officers of the company have decided on the location of their new building.

The officers of the company have decided on the location of their new building.

The officers of the company have decided on the location of their new building.

The officers of the company have decided on the location of their new building.

The officers of the company have decided on the location of their new building.

The officers of the company have decided on the location of their new building.

The officers of the company have decided on the location of their new building.

The officers of the company have decided on the location of their new building.

The officers of the company have decided on the location of their new building.

The officers of the company have decided on the location of their new building.

The officers of the company have decided on the location of their new building.

The officers of the company have decided on the location of their new building.

The officers of the company have decided on the location of their new building.

The officers of the company have decided on the location of their new building.

The officers of the company have decided on the location of their new building.

The officers of the company have decided on the location of their new building.

The officers of the company have decided on the location of their new building.

The officers of the company have decided on the location of their new building.

The officers of the company have decided on the location of their new building.

The officers of the company have decided on the location of their new building.

The officers of the company have decided on the location of their new building.

The officers of the company have decided on the location of their new building.

The officers of the company have decided on the location of their new building.

The officers of the company have decided on the location of their new building.

The officers of the company have decided on the location of their new building.

The officers of the company have decided on the location of their new building.

The officers of the company have decided on the location of their new building.

The officers of the company have decided on the location of their new building.

The officers of the company have decided on the location of their new building.

The officers of the company have decided on the location of their new building.

The officers of the company have decided on the location of their new building.

BUY CANDIES

Cheney's Drug Store. HUBBARD IS SELLING OUT!

His large stock of WALL PAPERS at very low prices.

If you contemplate using any Wall Papers this fall, you will pay you to look over his stock.

Cheney's Drug Store. HUBBARD IS SELLING OUT!

Window Glass! ALL SIZES.

William C. Brown & Co. Pine Street, South Manchester.

Ladies Ride Bicycles

As a rule ladies are not posted on the different makes of wheels. They will avoid mistakes and take no risks if they

BUY A COLUMBIA

Made by reliable manufacturers and backed by a reliable guarantee.

The attention of lady riders is particularly invited to Special Model 35, which embodies all the most desirable features of the regular Model 35 with such changes in detail as are possible and desirable for the reduction of weight.

C. E. HOUSE, Agt.

MAIN STREET, SOUTH MANCHESTER.

Monuments and Headstones

We have during the last few years placed a large number of monuments in Manchester cemeteries and can refer you to numerous well-satisfied customers among your neighbors.

Our expenses are light and our prices are therefore low.

We pay railroad fare of Manchester customers.

ELDREDGE & ADAMS, Rockville, Conn.

TO RENT A fine store in our new block.

Citizens' Bakery. Home made pies, breakfast and tea rolls a specialty.

Registars Notice. The Registrar will meet at the store of Charles E. House.

D. LULL & SON, PROPRIETORS.

AT STRICKLAND'S

JUST RECEIVED A NEW LOT OF LAMPS!

Some very pretty ones. We bought these at about half value and are selling them at the same ratio.

Best Bread Flour \$4.50 per bbl. 24 lbs. Good Cooking Sugar \$1.

New goods constantly arriving: New Honey, New Raisins, New Prunes. Grapes of all kinds. Oranges, Bananas, etc., all at bottom prices.

C. D. Strickland & Son.

REGULAR BI-MONTHLY VISIT.

THE DOCTORS OF RATIONAL MEDICINE. Chartered and incorporated by special act of Legislature, June 19, 1891.

THE CHIEF OF STAFF and Associated Doctors will arrive and open an office at the HOTEL ROCKVILLE, Rockville, Conn. MONDAY NOVEMBER 24th, 1894.

SPECIAL NOTICE. In consideration of the fact that at the time of their last visit many patients were unable to visit their doctors.

Will all who visit these eminent physicians before November 8, 1894 will receive Consultation, Advice, Services and Surgical Treatment absolutely Free until Cured.

The doctors of this society enter an irrevocable commitment, having been elected to the investigation and study of the theory of disease.

HOURS, 9 A. M. UNTIL 5 P. M. SUNDAYS CLOSED.

139 FAIRFIELD AVENUE, BRIDGEPORT. WHERE ALL LETTERS SHOULD BE ADDRESSED.

Savings Society

OF CONNECTICUT. George Pope, President, Hartford. Fred W. Mills, Local Treasurer, Park Building.

Orford - Hall HOTEL

One of the finest hotels in New England.

Board by the day or week at reasonable rates. Dinner at 11:30 a. m. Special arrangements made with parties.

A. D. PECK, Prop. Don't Pay a "Botch" To Spoil Your Watch.

CHARLES TESKE, EXPERT WATCHMAKER AND REPAIRER.

DEALER IN WATCHES, ETC. 214 East Main St., Hartford.

For Sale by CHAS. H. ROSE and CHENEY'S DRUG STORE.

DEAR, DEAR DEAR

Horrible News From the Orient. Through a 3-1/2 inch Cal.

The retreat of the Chinese army from Korea without having made any great show of resistance has set all the military men guessing.

It will be seen at a glance that for the purpose of fighting Korea in fact China has been defeated.

The plot, as declared by several minor officials, is in substance as follows: All the troops against the Japanese in the peninsula of Korea.

So far the plan has worked to perfection. And now the greatest enemy ever attempted in Korea to reach the Chinese army of operations has been defeated.

As the various divisions have slowly retreated the operations have been continued. The next move will be the evacuation of the Japanese.

Water will be poured in, and the tide will be kept up by means of electric appliances.

The bedrock slopes will be put in a position to resist any attack.

The bedrock slopes will be put in a position to resist any attack.

The bedrock slopes will be put in a position to resist any attack.

The bedrock slopes will be put in a position to resist any attack.

The bedrock slopes will be put in a position to resist any attack.

The bedrock slopes will be put in a position to resist any attack.

The bedrock slopes will be put in a position to resist any attack.

The bedrock slopes will be put in a position to resist any attack.

The bedrock slopes will be put in a position to resist any attack.

The bedrock slopes will be put in a position to resist any attack.

The bedrock slopes will be put in a position to resist any attack.

The bedrock slopes will be put in a position to resist any attack.

The bedrock slopes will be put in a position to resist any attack.

The bedrock slopes will be put in a position to resist any attack.

The bedrock slopes will be put in a position to resist any attack.

OUR CAPTAIN'S JOE

None of us in Company B, excepting perhaps the lieutenant, knew where or when or how Captain Brown found Joe.

"You had better get to Europe," said an editorial friend of mine.

Among my fellow passengers were George Gould and family, W. H. Hearst, Julius and York, the street railway millionaires, and I don't know how many more rich men.

"On the second day out there was the usual drift of fellows of sporting proclivities toward the smoking room.

"I had a little further conversation with some of them, and found that the usual drift of fellows of sporting proclivities toward the smoking room.

"I had a little further conversation with some of them, and found that the usual drift of fellows of sporting proclivities toward the smoking room.

"I had a little further conversation with some of them, and found that the usual drift of fellows of sporting proclivities toward the smoking room.

"I had a little further conversation with some of them, and found that the usual drift of fellows of sporting proclivities toward the smoking room.

"I had a little further conversation with some of them, and found that the usual drift of fellows of sporting proclivities toward the smoking room.

"I had a little further conversation with some of them, and found that the usual drift of fellows of sporting proclivities toward the smoking room.

"I had a little further conversation with some of them, and found that the usual drift of fellows of sporting proclivities toward the smoking room.

"I had a little further conversation with some of them, and found that the usual drift of fellows of sporting proclivities toward the smoking room.

"I had a little further conversation with some of them, and found that the usual drift of fellows of sporting proclivities toward the smoking room.

"I had a little further conversation with some of them, and found that the usual drift of fellows of sporting proclivities toward the smoking room.

"I had a little further conversation with some of them, and found that the usual drift of fellows of sporting proclivities toward the smoking room.

"I had a little further conversation with some of them, and found that the usual drift of fellows of sporting proclivities toward the smoking room.

"I had a little further conversation with some of them, and found that the usual drift of fellows of sporting proclivities toward the smoking room.

"I had a little further conversation with some of them, and found that the usual drift of fellows of sporting proclivities toward the smoking room.

"I had a little further conversation with some of them, and found that the usual drift of fellows of sporting proclivities toward the smoking room.

"I had a little further conversation with some of them, and found that the usual drift of fellows of sporting proclivities toward the smoking room.

"I had a little further conversation with some of them, and found that the usual drift of fellows of sporting proclivities toward the smoking room.

"I had a little further conversation with some of them, and found that the usual drift of fellows of sporting proclivities toward the smoking room.

A WORD TO THE WISE IS SUFFICIENT

THE HANNUM HARTFORD Business College

IN THE ONLY CONNECTICUT REPRESENTATIVE OF THE INTERNATIONAL BUSINESS PRACTICE ASSOCIATION

ENTERTAINMENT PRINTING.

POSTERS. DODGERS. ADMISSION TICKETS. PROGRAMS. ORDERS OF DANCE.

HERALD PRINTER.

SCHOOL SUPPLIES!

Pads, Tablets, Composition Paper and Note Books.

Book-keeping Books, Rulers, Pen Holders, Pens and Pencils.

WHOLESALE AND RETAIL.

THE PLIMPTON MFG. CO. 252, 254 and 256 Pearl Street, Hartford, Conn.

STILL ON DECK.

5 lbs. good Crackers, 25 cts. 5 boxes good Sardines, 25 "

3 cans Tomatoes, 25 " 3 cans Corn, 25 "

3 cans String Beans, 25 " A good Coffee, per lb. 20 "

Best Mocha Java, per lb. 35 " Tea, 25 to 60 cts. per pound

CITY CASH GROCERY.

J. H. BILSON, Prop. Park Building, South Manchester.

A COURT OF PROBATE HELD AT MANCHESTER.

George F. Rich, General Insurance Agent.

Business solicited for first class companies.

Telephone Connection.

FOR MEN ONLY.

A Splendid Private Lecture to Men.

POWERFUL WORDS NEVER TO BE FORGOTTEN.

Gickering Hall, New York City, Has a Great Audience.

Every Word Went Straight to the Heart.

A Talk That Was of Great and Precious Value.

Special from New York City. The doctor has devoted his whole life to the study of chronic and nervous diseases.

His private lecture to men is one of the most important and valuable which has ever been given.

The doctor has devoted his whole life to the study of chronic and nervous diseases. His treatment is so different and his success so much greater than that of any other physician.

On a subsequent occasion we were anxious of learning the name of the child, but my daughter replied that nothing must be done to render the man unbearable.

A CHANCE FOR GEORGIE.

Here is a great chance for the Gloucester or Vanderbilt millionaire.

It will be an awful pity to let such a valuable slip by you, Georgie.

Have you noticed the latest walk that the society girl is assuming?

There is no man living who has done so much for this large class of patients as Dr. Greene, nor is there any branch in his practice in which this specialist has obtained such marvelous results.

Veterans' Service. The present excitement at Togus is due to the fact that this year is the first year since 1864 that a cargo has just arrived from Philadelphia, and all who have not had a new hat for two years are allowed to draw. One old veteran says: "What would the veterans' dues of Maine say if they were obliged to make a hat last for two years?"—Lewiston (Me.) Journal.

SCALDS

and Burns are soothed at once with Perry Davis' PAIN KILLER.

It takes out the fire, reduces the inflammation, and prevents blistering. It is the quickest and most effectual remedy for pain that is known. Keep it by you.

Another great blessing to these patients is the doctor's system of letter correspondence. This enables men to get over the United States, suffering from this disease, to consult him without leaving their homes, and absolutely free of charge.

This system of treatment through letter correspondence has proved of incalculable importance to thousands of men who have been cured by it.

Another great blessing to these patients is the doctor's system of letter correspondence. This enables men to get over the United States, suffering from this disease, to consult him without leaving their homes, and absolutely free of charge.

What's become of the new Connecticut river bridge project? A absence of the bomb means to envelop the subject.

4,500,000 Farm Owners in the United States. This number will be greatly increased annually in the future by reason of the immigration headed southward.

What's become of the new Connecticut river bridge project? A absence of the bomb means to envelop the subject.

BUCKLEY'S ARNICA SALVE. The best salve in the world for cuts, bruises, sores, ulcers, skin rheum, fever, scalds, chapped hands, chilblains, corns, and all skin eruptions.

LYDIA E. Pinkham's Vegetable Compound is a positive cure for all those painful ailments of Women.

Headache. It has cured more cases of headache than any remedy the world has ever known.

Bearing-down Feeling. It has cured more cases of bearing-down feeling than any other medicine the world has ever known.

Waverlys. ARE HIGH GRADE and have G. & J. TIRE. PRICE \$88.

F. T. SADD, Piano Tuner and Regulator. 244 High Street, Hartford, Conn.

DR. J. C. TAYLOR, MANCHESTER, CONN. Office Hours: Until 9 a. m., to 3 and 7 to 8 p. m. NO. 4 MINER STREET.

City Bank of Hartford

HARTFORD, CONN. Capital, \$440,000 Surplus, \$140,000.

Directors: G. F. DAVIS, President; C. A. FAY, Vice President; W. H. BRADLEY, Vice President; F. D. BOWEN, Vice President; C. B. WHITE, Vice President; W. E. GARDNER, Vice President; G. W. WELLS, Cashier.

This bank possesses every facility for transacting business and respectfully solicits accounts from individuals and corporations. Interest paid on special deposits.

RIPAN'S TABLETS. REGULATE THE STOMACH, LIVER and BOWELS and PURIFY THE BLOOD.

Decorated China. A cup of Tea or Coffee from a delicate and pretty piece of China tastes better than it would in any other way.

Hurd, Mellen & Hewes. 265 MAIN ST., Waverly Building.

United States Bank. HARTFORD, CONN. Capital, \$100,000.

First National Bank, HARTFORD, CONN. Capital, \$650,000 Surplus, \$130,000.

Waverlys. ARE HIGH GRADE and have G. & J. TIRE. PRICE \$88.

F. T. SADD, Piano Tuner and Regulator. 244 High Street, Hartford, Conn.

Chatanooga Savings Bank. N. E. BARKER, President. W. A. SADD, Secretary.

DR. J. C. TAYLOR, MANCHESTER, CONN. Office Hours: Until 9 a. m., to 3 and 7 to 8 p. m. NO. 4 MINER STREET.

DR. J. C. TAYLOR, MANCHESTER, CONN. Office Hours: Until 9 a. m., to 3 and 7 to 8 p. m. NO. 4 MINER STREET.

DR. J. C. TAYLOR, MANCHESTER, CONN. Office Hours: Until 9 a. m., to 3 and 7 to 8 p. m. NO. 4 MINER STREET.

Rev. Mr. Hildesock, of Ellington, preached at the Congregational church Sunday morning in exchange with Rev. P. R. Waite. Mr. Waite preached at the evening.

Physicians have always been in the habit of prescribing poisons for this disease, and the harm done by them is incalculable.

Another great blessing to these patients is the doctor's system of letter correspondence. This enables men to get over the United States, suffering from this disease, to consult him without leaving their homes, and absolutely free of charge.

What's become of the new Connecticut river bridge project? A absence of the bomb means to envelop the subject.

BUCKLEY'S ARNICA SALVE. The best salve in the world for cuts, bruises, sores, ulcers, skin rheum, fever, scalds, chapped hands, chilblains, corns, and all skin eruptions.

LYDIA E. Pinkham's Vegetable Compound is a positive cure for all those painful ailments of Women.

Headache. It has cured more cases of headache than any remedy the world has ever known.

Bearing-down Feeling. It has cured more cases of bearing-down feeling than any other medicine the world has ever known.

Waverlys. ARE HIGH GRADE and have G. & J. TIRE. PRICE \$88.

F. T. SADD, Piano Tuner and Regulator. 244 High Street, Hartford, Conn.

DR. J. C. TAYLOR, MANCHESTER, CONN. Office Hours: Until 9 a. m., to 3 and 7 to 8 p. m. NO. 4 MINER STREET.

DR. J. C. TAYLOR, MANCHESTER, CONN. Office Hours: Until 9 a. m., to 3 and 7 to 8 p. m. NO. 4 MINER STREET.



A REAL LUXURY. A cup of Tea or Coffee from a delicate and pretty piece of China tastes better than it would in any other way.

Decorated China. A cup of Tea or Coffee from a delicate and pretty piece of China tastes better than it would in any other way.

Hurd, Mellen & Hewes. 265 MAIN ST., Waverly Building.

United States Bank. HARTFORD, CONN. Capital, \$100,000.

First National Bank, HARTFORD, CONN. Capital, \$650,000 Surplus, \$130,000.

Waverlys. ARE HIGH GRADE and have G. & J. TIRE. PRICE \$88.

F. T. SADD, Piano Tuner and Regulator. 244 High Street, Hartford, Conn.

Chatanooga Savings Bank. N. E. BARKER, President. W. A. SADD, Secretary.

DR. J. C. TAYLOR, MANCHESTER, CONN. Office Hours: Until 9 a. m., to 3 and 7 to 8 p. m. NO. 4 MINER STREET.

DR. J. C. TAYLOR, MANCHESTER, CONN. Office Hours: Until 9 a. m., to 3 and 7 to 8 p. m. NO. 4 MINER STREET.

DR. J. C. TAYLOR, MANCHESTER, CONN. Office Hours: Until 9 a. m., to 3 and 7 to 8 p. m. NO. 4 MINER STREET.